

Piano

# Kwanju, May 1980

光州, 1980年5月

Yuji Takahashi

高橋悠治

♩ = 120

♩ = 132

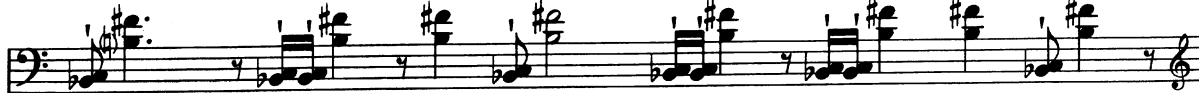

♩ = 160

♩ = 60

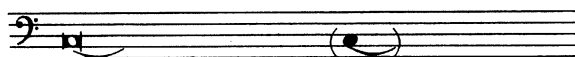

♩ = 60

*f*

*mf*

*mf*

*f*

*f*

*mf*

*mf*

$\text{♩} = 80$

3x

♩ = 72

♩ = 100

